

SKETCH PLAN OF PROPOSED SUBDIVISION OF LOT 2 SECTION 5 TOWNSHIP 23 OSOYOOS DIVISION YALE DISTRICT PLAN EPP102907

CITY OF KELOWNA
CIVIC ADDRESS: 150 PORTVIEW ROAD
PID:

SCALE 1:500

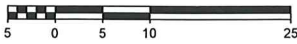

ALL DISTANCES ARE IN METRES AND DECIMALS THEREOF.

THE INTENDED PLOT SIZE OF THIS PLAN IS 280mm IN WIDTH BY 432mm IN HEIGHT (B SIZE) WHEN PLOTTED AT A SCALE OF 1:500

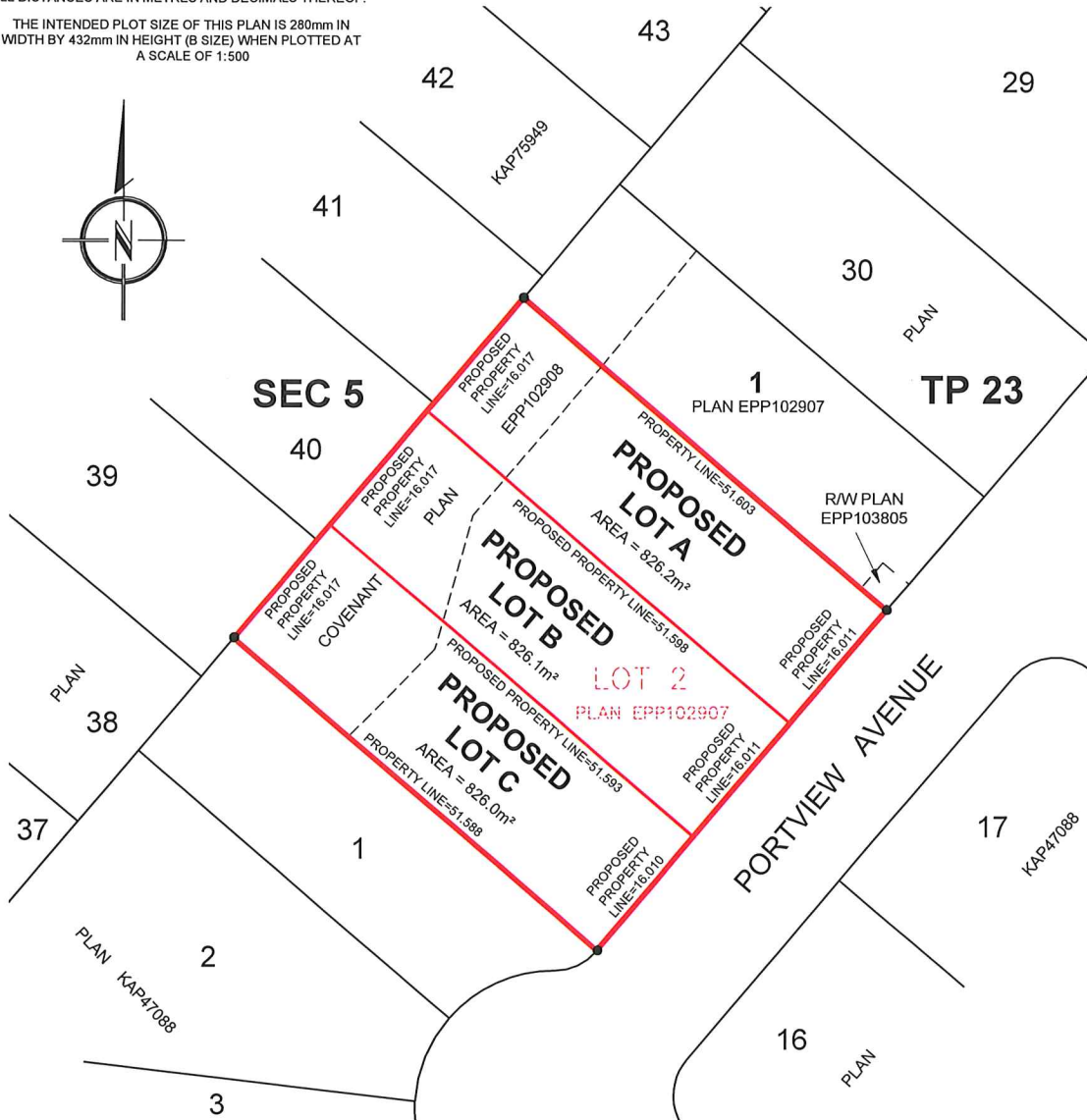

ZONING: RU2C

PROPERTY DIMENSIONS SHOWN ARE DERIVED FROM: PLAN EPP102907

OFFSETS TO PROPERTY LINES ARE NOT TO BE USED TO DEFINE BOUNDARIES.

REFER TO CURRENT CERTIFICATE(S) OF TITLE FOR ADDITIONAL, EXISTING OR PENDING CHARGES.

THIS PLAN SHOWS THE LOCATION OF VISIBLE FEATURES ONLY, AND DOES NOT INDICATE BURIED SERVICES THAT MAY EXIST ON OR AROUND THE SUBJECT SITE.

FEATURES SHOWN WITHOUT DIMENSIONS SHOULD BE CONFIRMED WITH BENNETT LAND SURVEYING LTD.

bennett[®]
LAND SURVEYING LTD.
BC LAND SURVEYORS
1470 ST. PAUL STREET,
KELOWNA, BC
V1Y 2E6
TEL 250-258-3492
www.bennettsurveys.com

FB688 P24-29 (AB)

THIS PLAN HAS BEEN PREPARED FOR MORTGAGE AND OR MUNICIPAL PURPOSES ONLY AND IS FOR THE EXCLUSIVE USE OF OUR CLIENT.

ALL RIGHTS RESERVED. NO PERSON MAY COPY, REPRODUCE, TRANSMIT OR ALTER THIS DOCUMENT IN WHOLE OR IN PART WITHOUT THE CONSENT OF BENNETT LAND SURVEYING LTD..

BENNETT LAND SURVEYING LTD. ACCEPTS NO RESPONSIBILITY OR LIABILITY FOR ANY DAMAGES THAT MAY BE SUFFERED BY A THIRD PARTY AS A RESULT OF ANY DECISIONS MADE, OR ACTIONS TAKEN BASED ON THIS DOCUMENT.

FIELD SURVEY COMPLETED ON MAY 12, 2020.